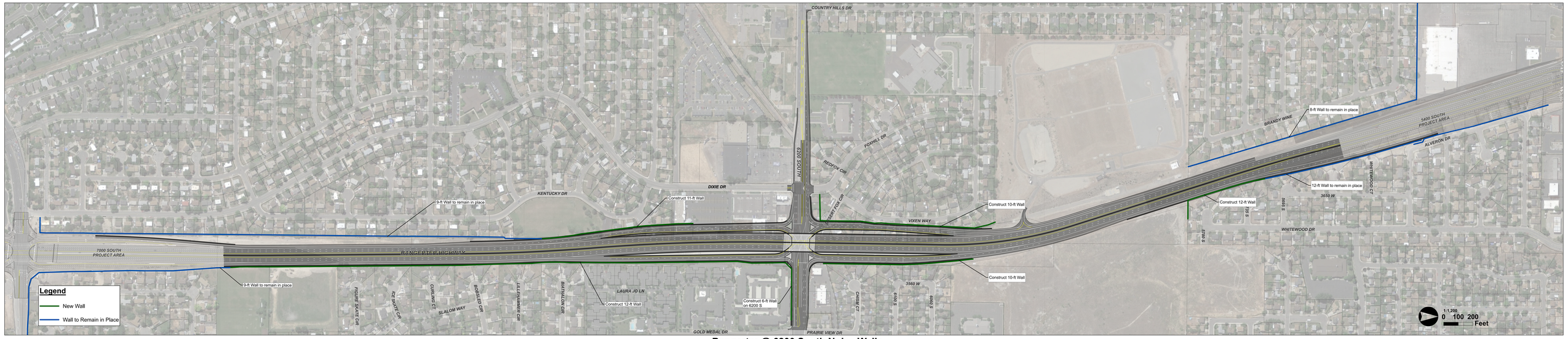

Bangerter @ 6200 South Noise Walls